



HELP RESTORE A MORE YOUTHFUL LOOK

Get the lift you want with RADIESSE® and smooth those etched-in lines and wrinkles with BELOTERO BALANCE®

MERZ AESTHETICS®

What are RADIESSE® and BELOTERO BALANCE®?

RADIESSE® and BELOTERO BALANCE® are dermal fillers that are FDA-approved to smooth moderate to severe facial wrinkles and folds, such as nasolabial folds (the creases that extend from the corner of your nose to the corner of your mouth).

Please see additional Important Safety Information on the following pages.

EM01860-00

REFRESH THE APPEARANCE OF YOUR LOWER FACE WITH NATURAL-LOOKING RESULTS FROM RADIESSE® AND BELOTERO BALANCE®

By treating wrinkles and folds at different depths of the skin, the effects of RADIESSE® and BELOTERO BALANCE® can be complementary.

RADIESSE®
VOLUMIZING FILLER

THE LIFT YOU NEED

RADIESSE® is beneficial for immediately filling deeper wrinkles and folds and adding lift to areas experiencing volume loss for a more youthful appearance.

BELOTERO BALANCE®

BELOTERO BALANCE® is an ideal choice to soften and smooth moderate-to-severe etched-in lines and wrinkles closer to the skin's surface, for more of a finishing touch.

Although not approved to treat the same wrinkle or fold at the same time, RADIESSE® and BELOTERO BALANCE® can each provide immediate correction for natural-looking results.

Who should not use RADIESSE® or BELOTERO BALANCE®?

You should not use RADIESSE® or BELOTERO BALANCE® if you have a history of severe allergies or anaphylaxis, or if you are pregnant or breastfeeding.

Please see Important Safety Information on the following pages.

MERZ AESTHETICS®

OVERALL TREATMENT RESULTS WITH RADIESSE® AND BELOTERO BALANCE®*

Patient was treated with RADIESSE® and BELOTERO BALANCE® in the areas indicated below.



1.8 cc | RADIESSE®



2.0 cc | BELOTERO BALANCE®

JENNIFER, 42



*Although not approved to treat the same wrinkle or fold at the same time, RADIESSE® and BELOTERO BALANCE® can each provide immediate correction for natural-looking results.

Who should not use RADIESSE® or BELOTERO BALANCE®? (Continued)

You should not use RADIESSE® if you have an allergy to any part of the product, or if you have a bleeding disorder.

Please see Important Safety Information on the following pages.

OVERALL TREATMENT RESULTS WITH RADIESSE® AND BELOTERO BALANCE®*

Patient was treated with RADIESSE® and BELOTERO BALANCE® in the areas indicated below.



2.5 cc | RADIESSE®

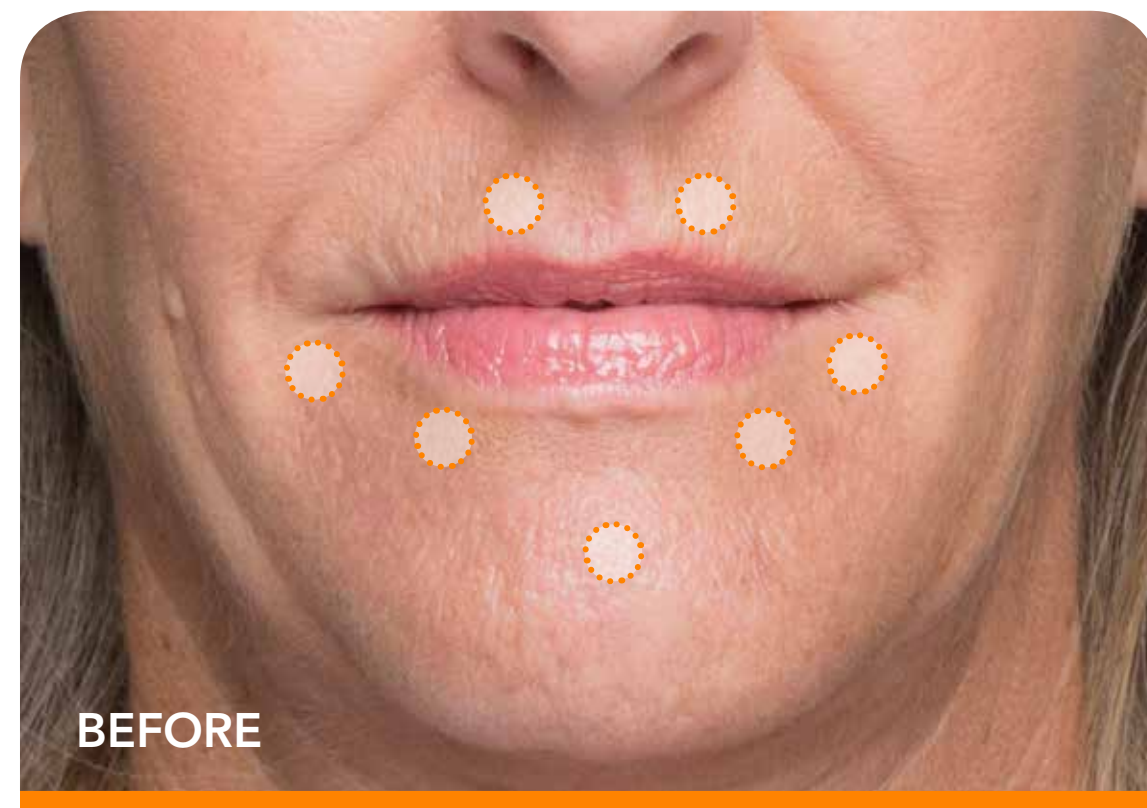

1.2 cc | BELOTERO BALANCE®

STEPHANIE, 49

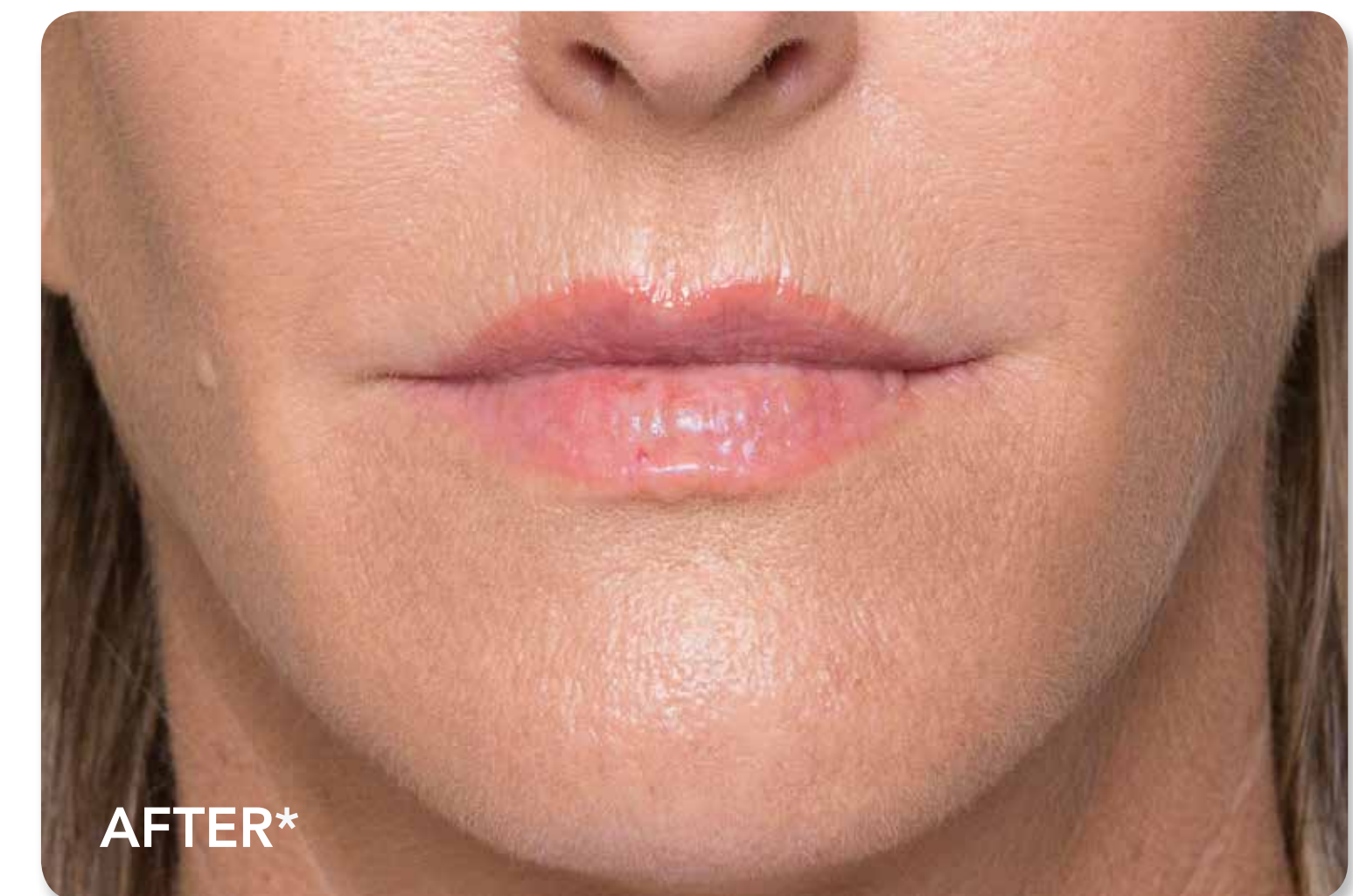
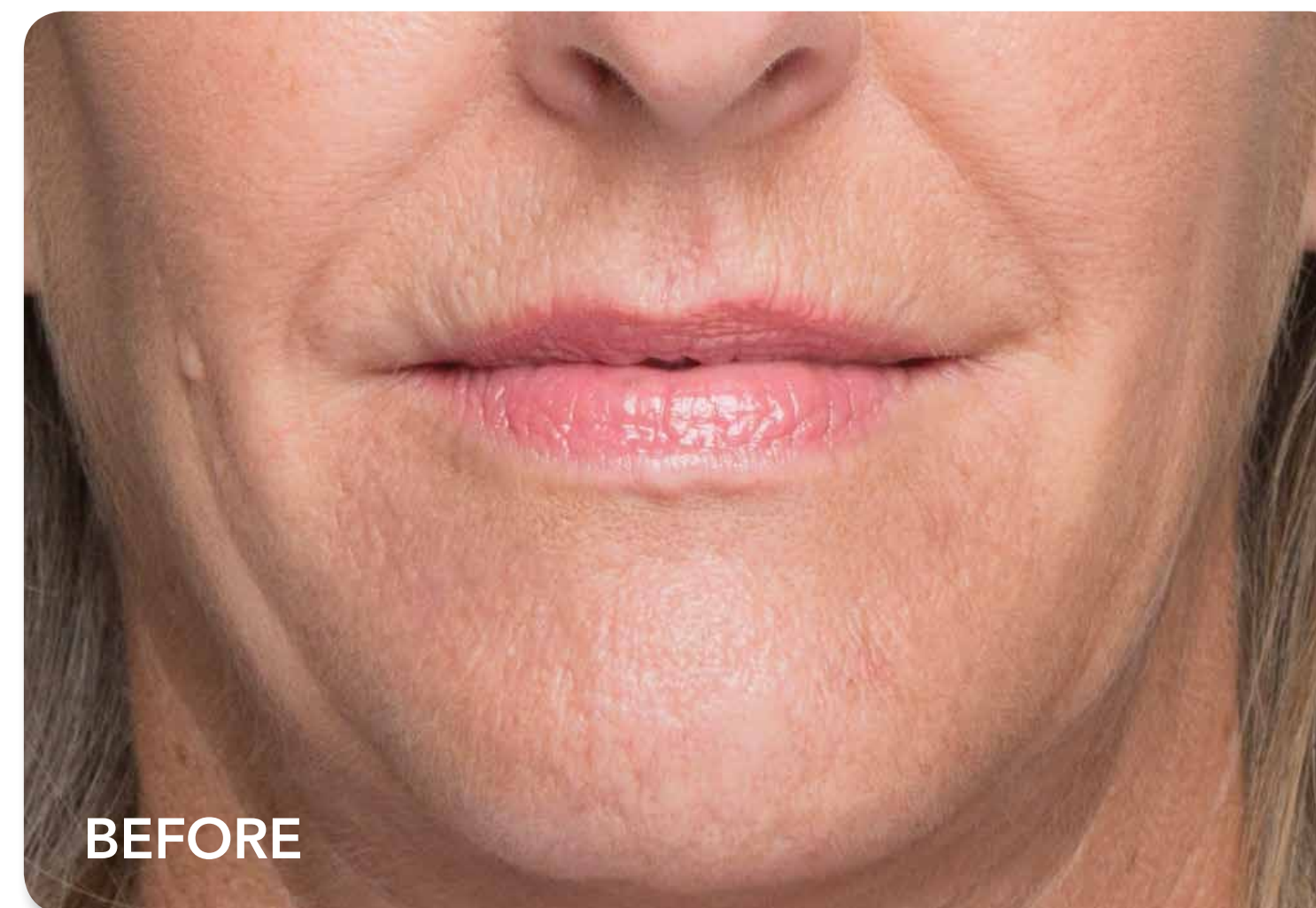

*Although not approved to treat the same wrinkle or fold at the same time, RADIESSE® and BELOTERO BALANCE® can each provide immediate correction for natural-looking results.

Who should not use RADIESSE® or BELOTERO BALANCE®? (Continued)

You should not use BELOTERO BALANCE® if you have an allergy to gram-positive bacterial proteins.

Please see Important Safety Information on the following pages.

OVERALL TREATMENT RESULTS WITH RADIESSE® AND BELOTERO BALANCE®*

Patient was treated with RADIESSE® and BELOTERO BALANCE® in the areas indicated below.

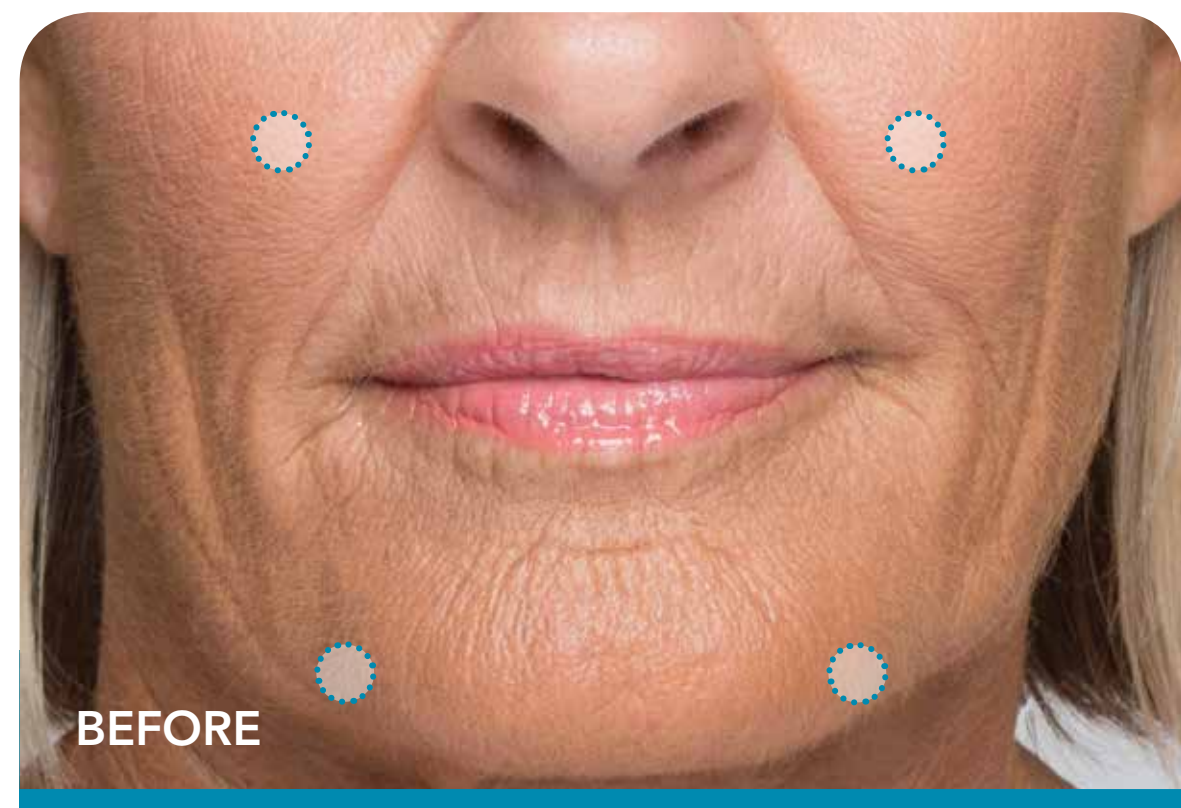

3.5 cc | RADIESSE®



3.0 cc | BELOTERO BALANCE®

PAM, 56

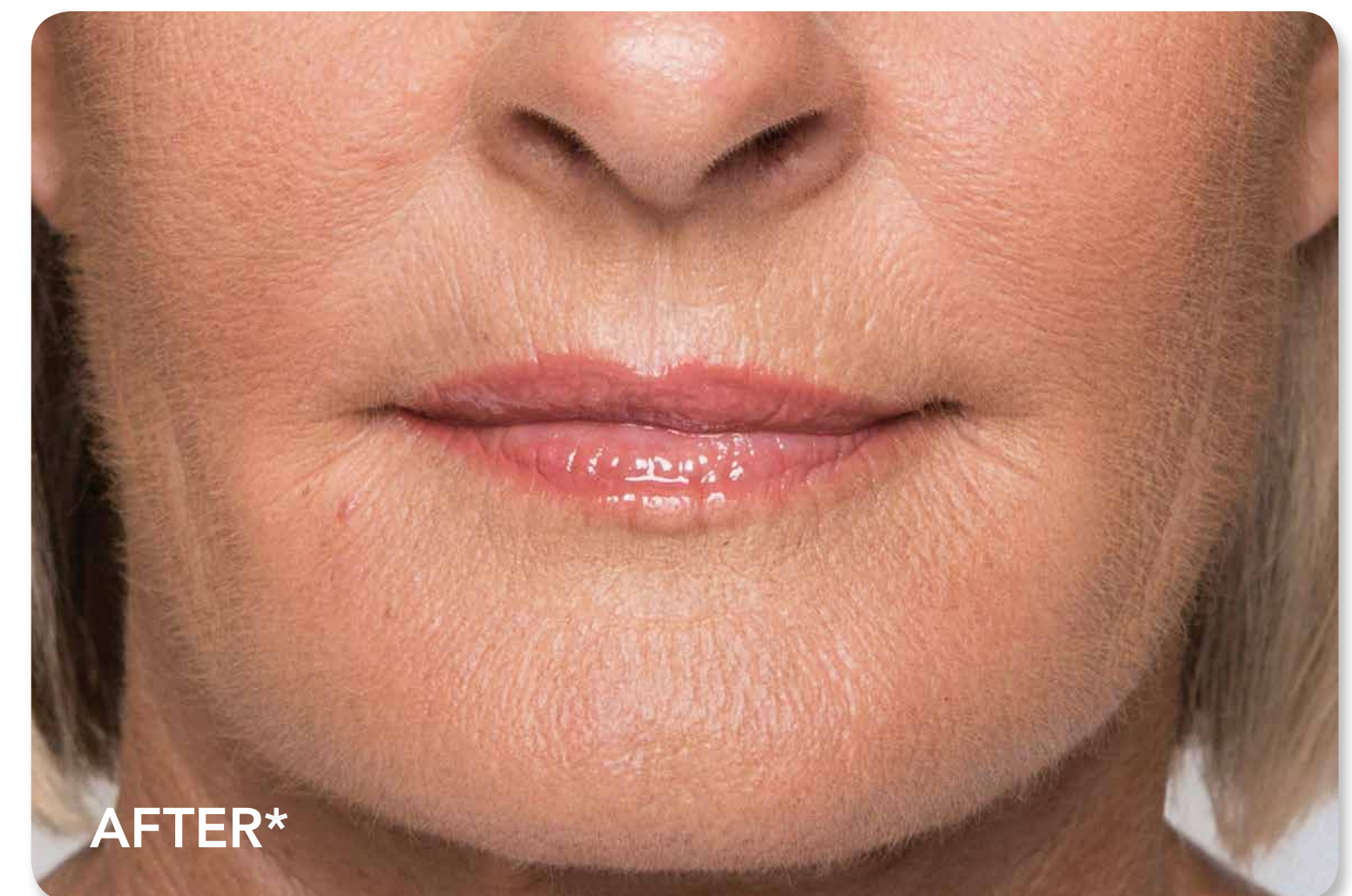

*Although not approved to treat the same wrinkle or fold at the same time, RADIESSE® and BELOTERO BALANCE® can each provide immediate correction for natural-looking results.

What is the most important information I should know about RADIESSE® and BELOTERO BALANCE®?

One of the risks with using these products is unintentional injection into a blood vessel.

Please see Important Safety Information on the following pages.

OVERALL TREATMENT RESULTS WITH RADIESSE® AND BELOTERO BALANCE®*

Patient was treated with RADIESSE® and BELOTERO BALANCE® in the areas indicated below.



3.9 cc | RADIESSE®



2.0 cc | BELOTERO BALANCE®

LORRAINE, 74

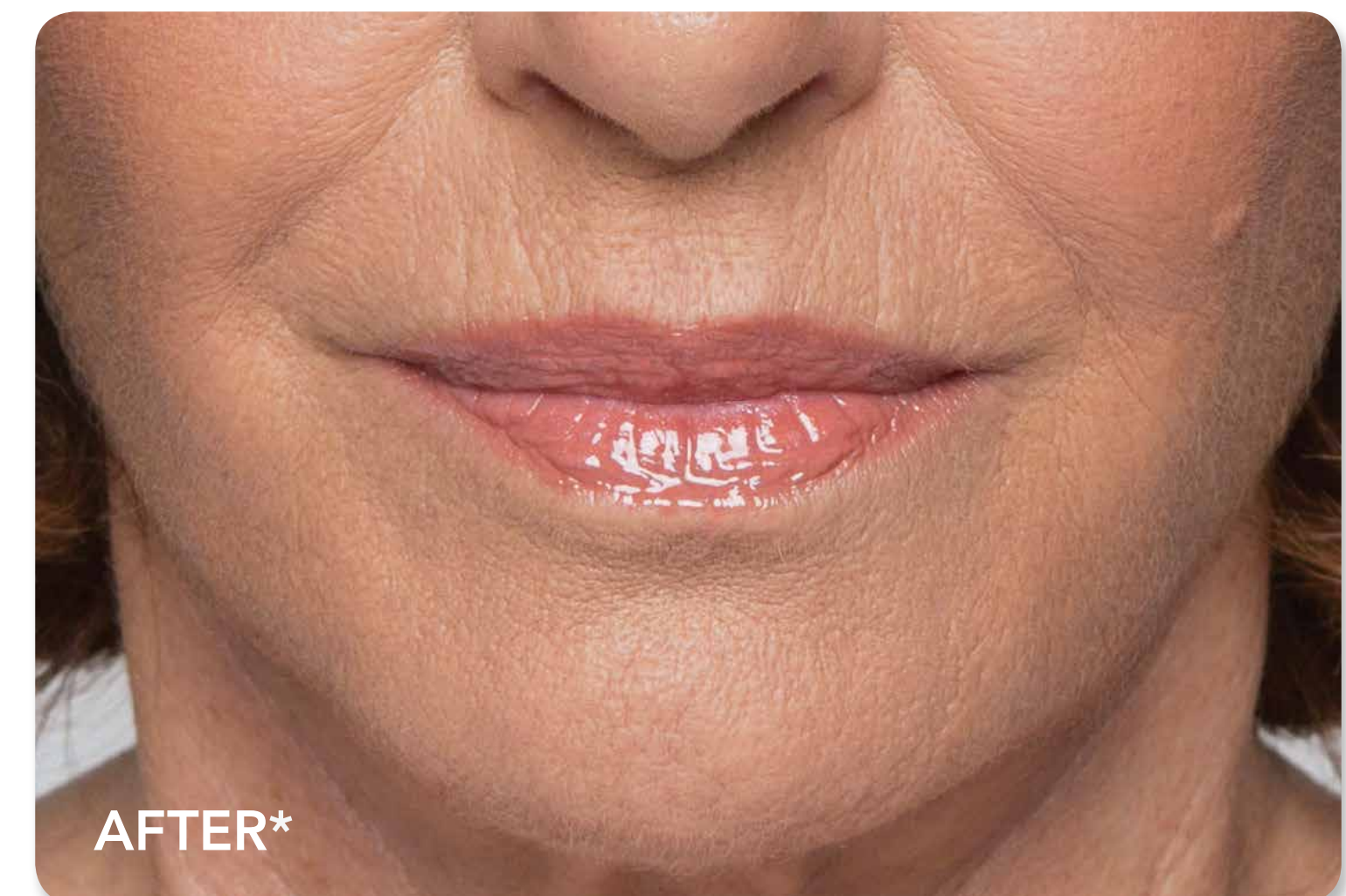

*Although not approved to treat the same wrinkle or fold at the same time, RADIESSE® and BELOTERO BALANCE® can each provide immediate correction for natural-looking results.

What is the most important information I should know about RADIESSE® and BELOTERO BALANCE®? (Continued)
The chances of this happening are very small, but if it does happen, the complications can be serious, and may be permanent.

Please see Important Safety Information on the following pages.

OVERALL TREATMENT RESULTS WITH RADIESSE® AND BELOTERO BALANCE®*

Patient was treated with RADIESSE® and BELOTERO BALANCE® in the areas indicated below.



5.3 cc | RADIESSE®



3.0 cc | BELOTERO BALANCE®

KATHERINE, 81

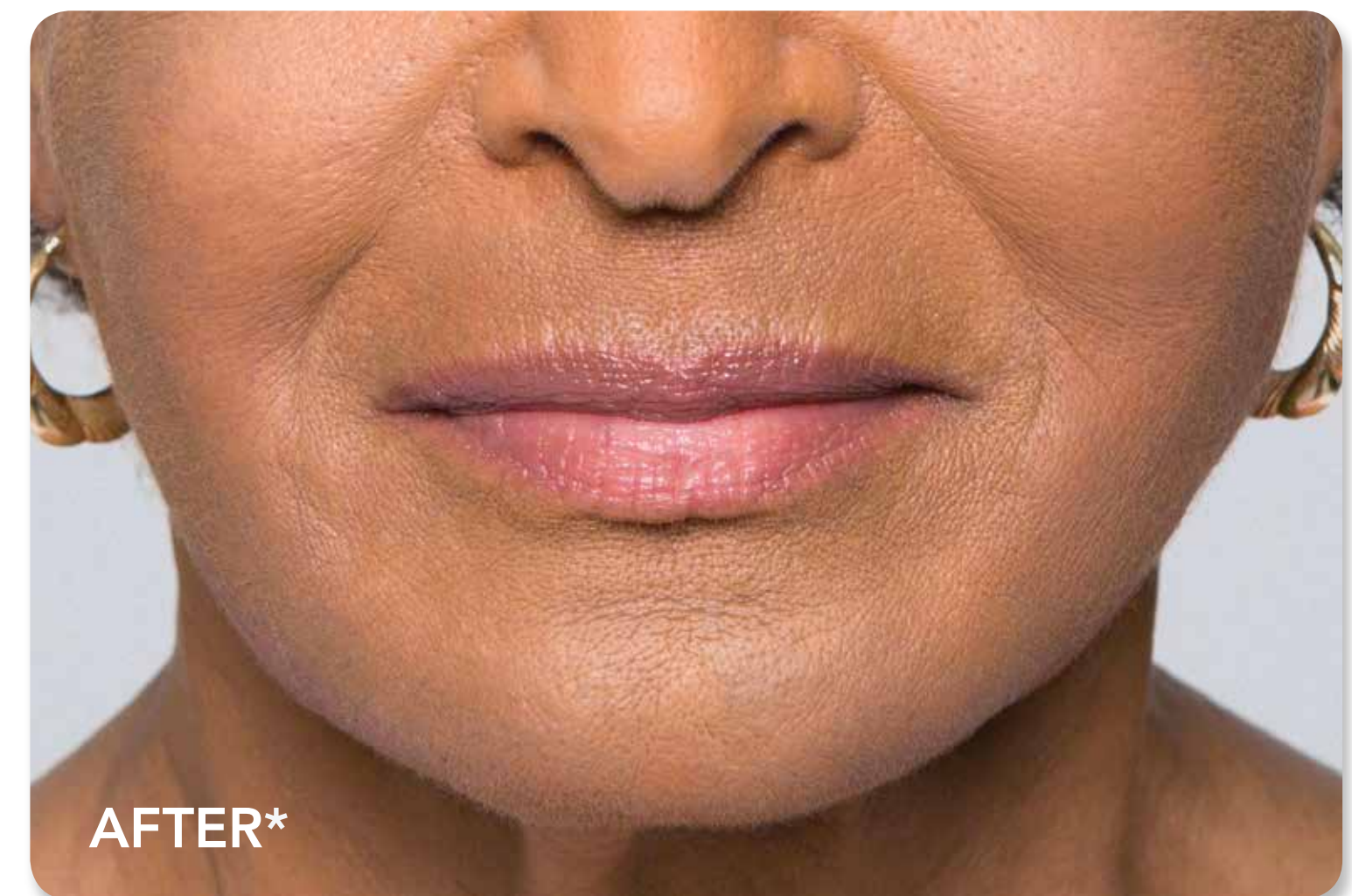

*Although not approved to treat the same wrinkle or fold at the same time, RADIESSE® and BELOTERO BALANCE® can each provide immediate correction for natural-looking results.

What is the most important information I should know about RADIESSE® and BELOTERO BALANCE®? (Continued)

These complications, which have been reported for facial injections, can include vision abnormalities, blindness, stroke, temporary scabs, or permanent scarring of the skin.

Please see Important Safety Information on the following pages.

RADIESSE® AND BELOTERO BALANCE® IMPORTANT SAFETY INFORMATION

What are RADIESSE® and BELOTERO BALANCE®?

RADIESSE® and BELOTERO BALANCE® are dermal fillers that are FDA-approved to smooth moderate to severe facial wrinkles and folds, such as nasolabial folds (the creases that extend from the corner of your nose to the corner of your mouth).

Who should not use RADIESSE® and BELOTERO BALANCE®?

You should not use RADIESSE® and BELOTERO BALANCE® if you have a history of severe allergies or anaphylaxis, or if you are pregnant or breastfeeding.

You should not use RADIESSE® if you have an allergy to any part of the product, or if you have a bleeding disorder.

You should not use BELOTERO BALANCE® if you have an allergy to gram-positive bacterial proteins.

What is the most important information I should know about RADIESSE® and BELOTERO BALANCE®?

One of the risks with using these products is unintentional injection into a blood vessel. The chances of this happening are very small, but if it does happen, the complications can be serious, and may be permanent. These complications, which have been reported for facial injections, can include vision abnormalities, blindness, stroke, temporary scabs, or permanent scarring of the skin. If you have changes in your vision, signs of a stroke (including sudden difficulty speaking, numbness or weakness in your face, arms, or legs, difficulty walking, face drooping, severe headache, dizziness, or confusion), white appearance of the skin, or unusual pain during or shortly after treatment, you should notify your health care practitioner immediately.

As with all procedures that involve an injection through the skin, there is a risk of infection.

The safety and effectiveness of RADIESSE® or BELOTERO BALANCE® in parts of the face other than facial wrinkles and folds has not been established.

Please see additional Important Safety Information on the following pages.

MERZ AESTHETICS®

RADIESSE® AND BELOTERO BALANCE® IMPORTANT SAFETY INFORMATION (Continued)

Do not use RADIESSE® or BELOTERO BALANCE® if you have a skin infection or inflammation until it has healed.

The microspheres in RADIESSE® can be seen in X-rays and CT Scans. It is very important that you tell your health care provider that you have had RADIESSE® injected into your face.

If you have a history of herpes, you may experience a herpes breakout after treatment.

You should minimize strenuous activity and avoid extensive sun or heat exposure for about 24 hours after treatment and until any swelling or redness has resolved.

What should I tell my doctor before using RADIESSE® and BELOTERO BALANCE®?

Tell your health care provider if you are taking blood thinners or medicines that can interfere with the clotting of blood, such as aspirin or warfarin. These medicines might make it more likely that you will experience bruising or bleeding at the injection site. Tell your health care provider if you have a history of forming large, raised scars, or if you have had any other skin treatments such as skin peels.

Before treatment with BELOTERO BALANCE®, tell your doctor if you have frequent sore throats, or if you are on any immunosuppressive therapy.

What are the most common adverse events with RADIESSE® and BELOTERO BALANCE®?

The most common adverse events seen with RADIESSE® include bruising, redness, swelling, pain, itching, nodules or bumps/lumps, difficulty performing activities, loss of sensation and other local side effects. Serious adverse events seen with RADIESSE® include tissue damage, allergic reaction, swelling and infection.

Please see additional Important Safety Information on the following pages.

MERZ AESTHETICS®

RADIESSE® AND BELOTERO BALANCE® IMPORTANT SAFETY INFORMATION (Continued)

The most common local adverse events seen with BELOTERO BALANCE® were swelling, bruising, redness, hardening of the skin, pain, altered color or itching. Other adverse events that have occurred with BELOTERO BALANCE® include headache, swelling of the side of the nose, moderate cold sore, lip numbness, and lip dryness. Side effects were often mild to moderate and usually resolved within 7 days.

These are not all of the possible side effects with RADIESSE® or BELOTERO BALANCE®. Tell your health care provider about any side effects that bother you or do not go away.

Important: For full safety information, please visit www.Radiesse.com, www.Belotero.com, or call Merz Aesthetics Customer Service at 866-862-1211

Caution: Rx Only

Copyright © 2015 Merz North America, Inc. All rights reserved.

MERZ AESTHETICS and the MERZ AESTHETICS logo are registered trademarks of Merz Pharma GmbH & Co. KGaA.

BELOTERO and BELOTERO BALANCE are registered trademarks of Merz Pharma GmbH & Co. KGaA.

RADIESSE is a registered trademark of Merz North America, Inc. EM01860-00

MERZ AESTHETICS®